Agnus Dei
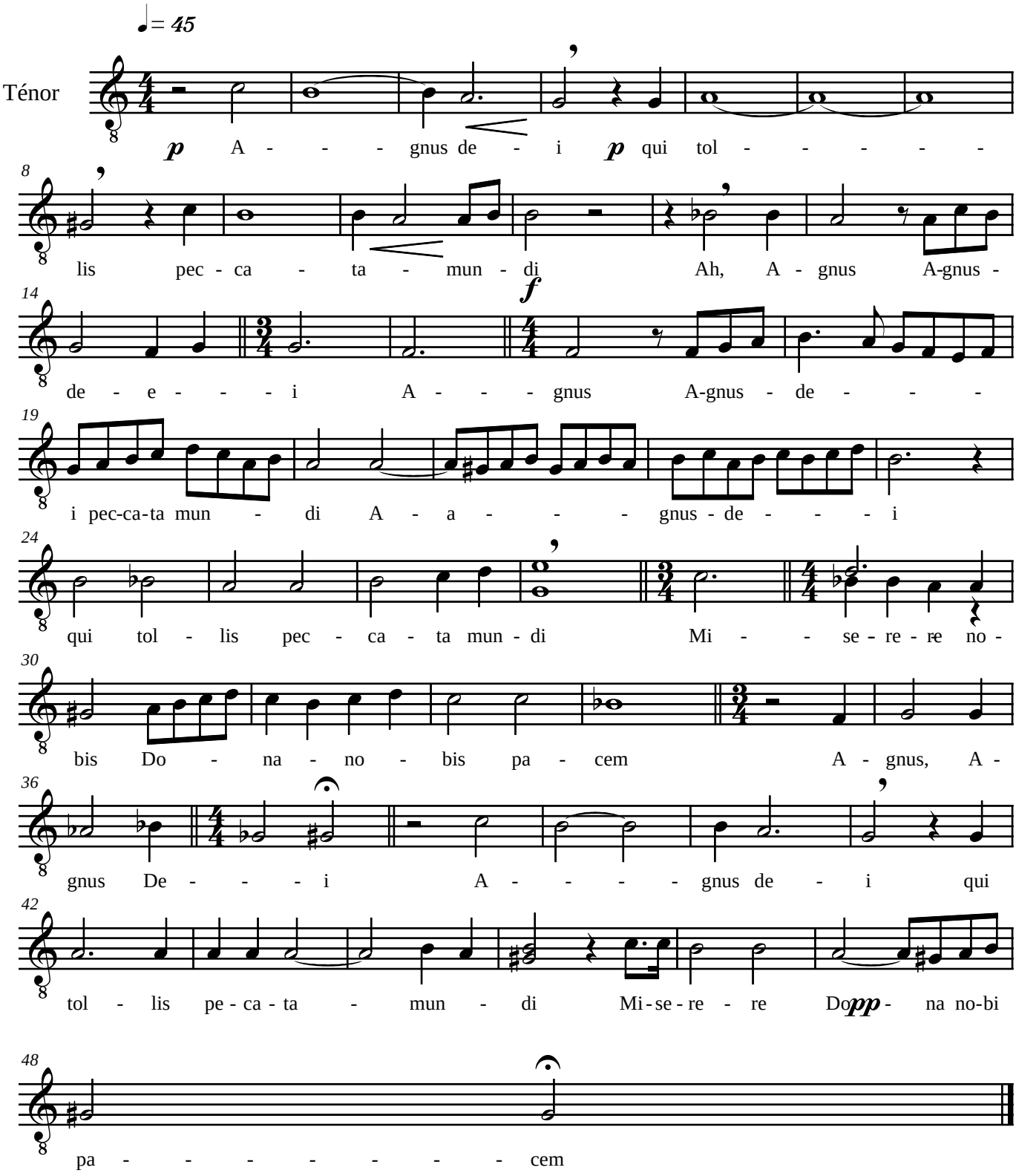
Samuel Barber